2nd December 2022

Year 1 News

Assistant Headteacher Update

Christmas has officially started at Hampton Vale. The christmas trees are up, the children's advent has started and we have even been visited by an elf from the North Pole. The children are enjoying looking for the elf each day and seeing what mischief it has been up to!

Year 1 have had a fantastic experience day to round off their Autumn term topic, The Victorians. We have had children wearing the Dunce hat, as well as writing and chanting number sentences. They even had a PE session where they did Victorian drilling and exercises. It has not all been intense as we finished the day with making Christmas cards, and learning about Victorian Christmas traditions. The children thoroughly enjoyed having the experience of a Victorian school and how things were different in the Victorian times.

In writing, Year 1 started their new unit using the stimulus of a John Lewis advert, 'Edgar the Dragon', to engage the children. On Monday morning, the children entered the classroom to find giant dragon footprints through their classrooms. Edgar had been in the classroom and left the children a challenge. The children were asked to write what happens next to Edgar after he lights the Christmas pudding. The children have been busy collecting ideas and I look forward to reading the next instalments to the tale.

In maths, the children have been focusing on 2D and 3D shapes. They went on a shape hunt around school looking for 3D shapes in real life objects. They were able to describe the properties of the shapes and sort them in different ways. The children are now moving onto place value to 20 and representing the tens and ones in numbers.

Have a wonderful weekend.

Mrs Murdoch

Hampton Vale Primary Academy

2nd December 2022

Year 1 News

Photos of Us

Hampton Vale Primary Academy

2nd December 2022

Year 1 News

Photos of Us

2nd December 2022

Year 1 News

What do our Year 1 children have to say?

"Writing with chalk is really hard" Lottie, Berlin

"I am playing Victorian schools with my friends" Summer, Paris

I really enjoyed our Victorian Day especially doing the Drill exercises in the morning. Nusayr, Madrid

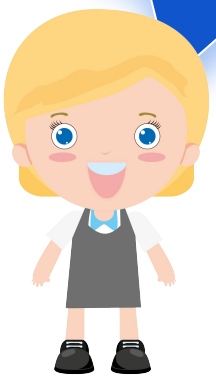

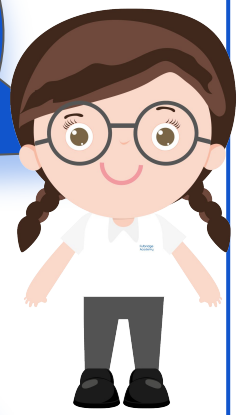

REMINDER

Please make sure you send your children to school with a healthy lunch and snacks.

Key Dates

PUT THIS on YOUR CALENDAR!

National Christmas jumper day - 8th December

Christmas dinner - 14th December

Christmas Fayre - 19th December 3.30-5pm

Last day of term - 21st December 12.30 Finish

Hampton Vale Primary Academy

2nd December 2022

HVPA Safeguarding

Keep your child safe on WhatsApp

What are the risks?

- Bullying, particularly in group chats
- Seeing content of a sexual nature, or showing violence and hatred
- Settings that allow messages to disappear after 24 hours or 7 days
- Sharing their live location, particularly with people they don't know in person
- Spam or hoax messages
- Being exposed to strangers through group chats
- WhatsApp says the minimum age to use it is 16, but younger children can still use it easily

6 steps to help your child use WhatsApp safely

1. Keep their personal information and location private
2. Remind your child to be careful about what they share
3. Remind your child to remember that they can leave group chats
4. Make sure your child knows how to report and block people
5. Encourage your child to watch out for spam and hoax messages

Tell us at HVPA about any bullying your child experiences - look for signs like being afraid or reluctant to go to school, feeling nervous, losing confidence or becoming distressed and withdrawn, or losing sleep.

NSPCC Speak out. Stay safe.

ChildLine 0800 1111

NSPCC HELPLINE 0808 800 5000

CLICK TO REPORT IT!

clever never goes!

Hampton Vale Primary Academy

Hampton Vale Primary Academy

'Education is the key to unlocking the world, a passport to freedom.'

Are you looking for a reception school place for your child?

We offer...

- A highly successful and knowledgeable early years team that put the wellbeing of all children at the centre of their practice.
- An immersive curriculum that promotes excellence within all areas of learning.
- Specialist teaching teams for PE, Art, Performing Arts and Forest School lessons.
- A well resourced and beautiful learning environment that includes recently renovated classrooms and an outdoor role play garden to provide outstanding outdoor learning opportunities.

Seedlings Nursery
at Hampton Vale Primary Academy

We also have limited spaces within our highly popular nursery setting. Our friendly and dedicated nursery team provides the highest levels of childcare in a beautiful, immersive and engaging early years setting for the autumn term.

We offer term time childcare between the ages of 2-4 and we also accept 15 and 30 hour government funding.

Please contact our school office to arrange a tour of our school or visit our website to find out further information.

01733 247000 | www.hvp.org.uk

@ Hampton Vale Primary Academy

£8

Wednesday 21st December

12:30-3:30PM

Years 1 to 6

The children finish school on the 21st December at 12:30PM.
Come along to a fun afternoon of sports and games!

Book Now @
leosports2022@gmail.com

Leo Sports

LEO SPORTS
UNLEASH YOUR ROAR

LEO SPORTS AFTERNOON

MULTI-SPORTS CLUB

Every Friday from 3.15-4.15pm
@Hampton Vale Primary Academy

Every Friday starting 4th November for 7 weeks. For **Years 1-6**
3.15-4.15pm
£35 for 7 sessions
Limited spaces

Across the 7 weeks, the children will play a variety of sports including football, capture the flag, dodgeball, basketball and more.

Email to book:
leosports2022@gmail.com

Leo sports is run by Mr Collins
@Leo Sports

First Session 08:30-15:00 Tuesday, 18 October 2022
Second Session 08:30-15:00 Thursday, 8 December 2022
An E-Consent link will be sent out next week.

NHS

flu: 5 reasons
to vaccinate your child

1. **Protect your child**
   The vaccine will help protect your child against flu and serious complications such as bronchitis and pneumonia
2. **Protect you, your family and friends**
   Vaccinating your child will help protect more vulnerable friends and family
3. **No injection needed**
   The nasal spray is painless and easy to have
4. **It's better than having flu**
   The nasal spray helps protect against flu, has been given to millions of children worldwide and has an excellent safety record
5. **Avoid costs**
   If your child gets flu, you may have to take time off work or arrange alternative childcare

For more information visit
www.nhs.uk/child-flu

Flu immunisation
Helping to protect children, every winter

© Crown copyright 2021. Product code: 2901251K1. Public Health England gateway number: 2021108.
If you want to order more copies of this poster, please visit healthpublications.gov.uk/Home.html or call 0300 123 1002.

Oak Activities Ltd
Tel: 01487 465002
Email: info@oakactivities.com
Web: www.oakactivities.com

The Bungalow
Northgate
Pinchbeck
Spalding
PE11 3SQ

Holiday Activity & Food Programme at Southfields Primary School

Oak Activities are proud to announce that this Christmas we will be partnering with Peterborough Council to support them in delivering their Holiday Activity & Food Programme (HAF). The Department of Education funded scheme is being run by Peterborough County Council. These sessions are not delivered by the school; we are helping to promote them to ensure you are aware of the opportunity. The activities will be delivered by Oak Activities.

As well as taking part in the activities, the children will also receive a free hot lunch each day to keep their energy levels high and maximise the fun that they will have with their friends. All of this totally **FREE OF CHARGE**.

We are truly excited about being able to give the children this opportunity to be active in a fun and safe environment this Christmas.

Course information –

The programme is aimed solely at children eligible for Free School Meals and will provide these children with days of fun and engaging multi-sport activities as well as performing arts and well-being sessions.

Venue: Southfields Primary School

Dates: 20th, 21st an 22nd of December

Time: 10:00 – 14:00

How to sign up

The course is based on a first come first served basis and we can take up to 30 children on this course for Christmas. To confirm your space for the course, please click on the link below to sign up to the programme.

https://bookwhen.com/oakactivities-multisportcamps

Use the discount code **HAF** when booking to take the cost to zero, all bookings will be vetted by Peterborough Council and al children booking MUST be in receipt of benefits related free school meals.

Once your place is booked, we will be in contact after the to provide you with your child's food options for the event.

We hope you are as excited as we are about this and look forward to seeing you during the Christmas break!

Issues or questions? Contact matt.nelson@oakactivities.com

Matthew Nelson and all the team at Oak Activities

Oak Activities Ltd
Tel: 01487 465002
Email: info@oakactivities.com
Web: www.oakactivities.com

The Bungalow
Northgate
Pinchbeck
Spalding
PE11 3SQ

Holiday Activity & Food Programme at Old Fletton Primary School

Oak Activities are proud to announce that this Christmas we will be partnering with Peterborough Council to support them in delivering their Holiday Activity & Food Programme (HAF). The Department of Education funded scheme is being run by Peterborough County Council. These sessions are not delivered by the school; we are helping to promote them to ensure you are aware of the opportunity. The activities will be delivered by Oak Activities.

As well as taking part in the activities, the children will also receive a free hot lunch each day to keep their energy levels high and maximise the fun that they will have with their friends. All of this totally **FREE OF CHARGE**.

We are truly excited about being able to give the children this opportunity to be active in a fun and safe environment this Christmas.

Course information –

The programme is aimed solely at children eligible for Free School Meals and will provide these children with days of fun and engaging multi-sport activities as well as performing arts and well-being sessions.

Venue: Old Fletton Primary School

Dates: 22nd, 23rd, 30th of December & 3rd of January

Time: 10:00 – 14:00

How to sign up

The course is based on a first come first served basis and we can take up to 30 children on this course for Christmas. To confirm your space for the course, please click on the link below to sign up to the programme.

https://bookwhen.com/oakactivities-multisportcamps

Use the discount code **HAF** when booking to take the cost to zero, all bookings will be vetted by Peterborough Council and al children booking MUST be in receipt of benefits related free school meals.

Once your place is booked, we will be in contact after the to provide you with your child's food options for the event.

We hope you are as excited as we are about this and look forward to seeing you during the Christmas break!

Issues or questions? Contact matt.nelson@oakactivities.com

Matthew Nelson and all the team at Oak Activities

PETERBOROUGH CITY COUNCIL

Foster for us!

Why choose us?

- Local training and development
- Generous pay and benefits
- 24/7 support from a Supervising Social Worker
- Local support groups and networking opportunities

You can make a real difference to the lives of a child or young person by becoming a Foster Carer for your local authority.

You must be over 21, have a spare bedroom, and be willing and able to provide a stable and loving environment in which a child or young person can thrive. If this is you please get in touch.

0800 052 0078

Text FOSTERING to 60777

Email fosteringandadoption@peterborough.gov.uk

Visit www.peterborough.gov.uk/fostering

Facebook @PCCFostering

Instagram @cambspborofostering

fostering Cambridgeshire and Peterborough

SERPENTINE LAKE

NATIVITY TRAIL

SAT 10TH DECEMBER
AFTERNOON
(EXACT TIMING WEATHER DEPENDENT)

CHRISTMAS AT CSK

Silver Hill, Hampton, PE7 8FF

Saturday 10th December

PM **Nativity Trail - Serpentine Lake**

Afternoon - exact timing weather dependent.
Join us as we re-tell the Christmas story.

Thursday 15th December

7pm **Carols at The Moorhen Pub**

Join us to sing some of your favourites from our extensive carol menu!

Sunday 18th December

4pm **Christingle & Carols**

Join us for candlelit singing and a Christingle for every child. Children invited to come in nativity outfits.

Friday 23rd December - note date change

6pm **Carols in the Carpark (behind CSK)**

Join us for outside singing to get into the Christmas spirit! With mulled wine, hot chocolate and mince pies.

Saturday 24th December

11.15pm **Midnight Communion**

Sunday 25th December

10am **Christmas Day Service**

A short 45-min interactive service, including time for the children to show us their presents.

May you know the peace and love of Christ this Christmas and always...

For further information:
t: 01733 248236
e: office@cskhampton.church

Your local Church of England parish

csk
christ the servant king